

*W. J. [Signature]*

Note: All Bearings are referred to N 73° 12' E Asl. of Clark Ave.  
All Lots are staked.  
Iron Bars planted shown in this manner.

2368 *W. J. [Signature]*  
January 23, 1922

PLAN OF SUBDIVISION  
PARTS OF LOTS 27,  
CONCESSION 1, T.P. OF  
COUNTY OF YORK

October 1922  
20 9 1/2  
1922

Scale 150' =

*W. J. [Signature]*  
W. J. [Signature]

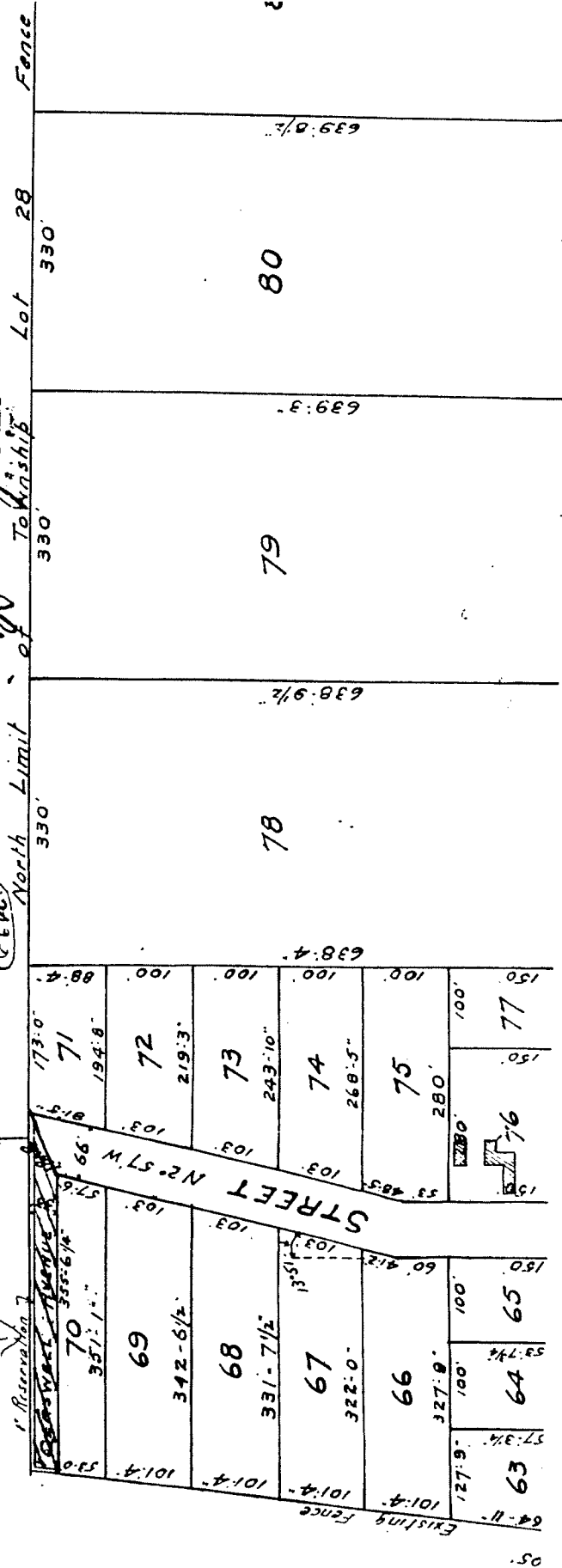

# Markham



## LEGEND

- Street Names
- Airports
- Railways
- Rivers
- Roads (Area)
- Ortho2005
- Assessed Properties
- Parks

POWERED BY  
**MAPPOINT**

0 0.1km

Map printed on: Tue Jun 19 11:06:00 2007



## BY-LAW 2007-

A by-law to stop-up and close Cerswell Avenue on RP 2368, more particularly described as a portion of RCP 9766 LOT 15 RCP 9767 LOT 56 EXP PLAN 7696 PART 1, Town of Markham, Regional Municipality of York

---

WHEREAS Council at its meeting held on \_\_\_\_\_, 2007 approved of the closing and stopping of the subject lands described as follows:

Cerswell Avenue on RP 2368, more particularly described as a portion of RCP 9766 LOT 15 RCP 9767 LOT 56 EXP PLAN 7696 PART 1, Town of Markham, Regional Municipality of York.

NOW THEREFORE THE COUNCIL OF THE CORPORATION OF THE TOWN OF MARKHAM HEREBY ENACTS AS FOLLOWS:

1. THAT the lands more particularly described in Schedule 'A' attached hereto and forming part of this by-law be and the same are hereby stopped up and closed.

READ A FIRST, SECOND, AND THIRD TIME AND PASSED THIS  
DAY OF, \_\_\_\_\_ 2007.

\_\_\_\_\_  
SHEILA BIRRELL, TOWN CLERK

\_\_\_\_\_  
FRANK SCARPITTI, MAYOR

**SCHEDULE 'A' TO BY-LAW 2007-**

Cerswell Avenue on RP 2368, more particularly described as a portion of RCP 9766  
LOT 15 RCP 9767 LOT 56 EXP PLAN 7696 PART 1, Town of Markham, Regional  
Municipality of York.