

Markham Stouffville hospital

Health Services Building

June 03, 2009

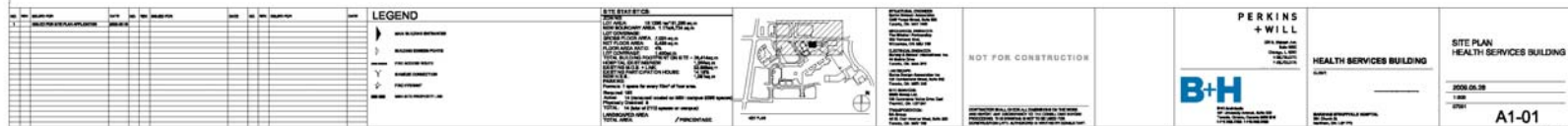



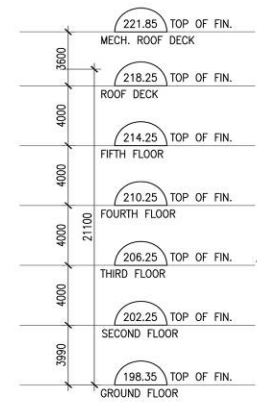

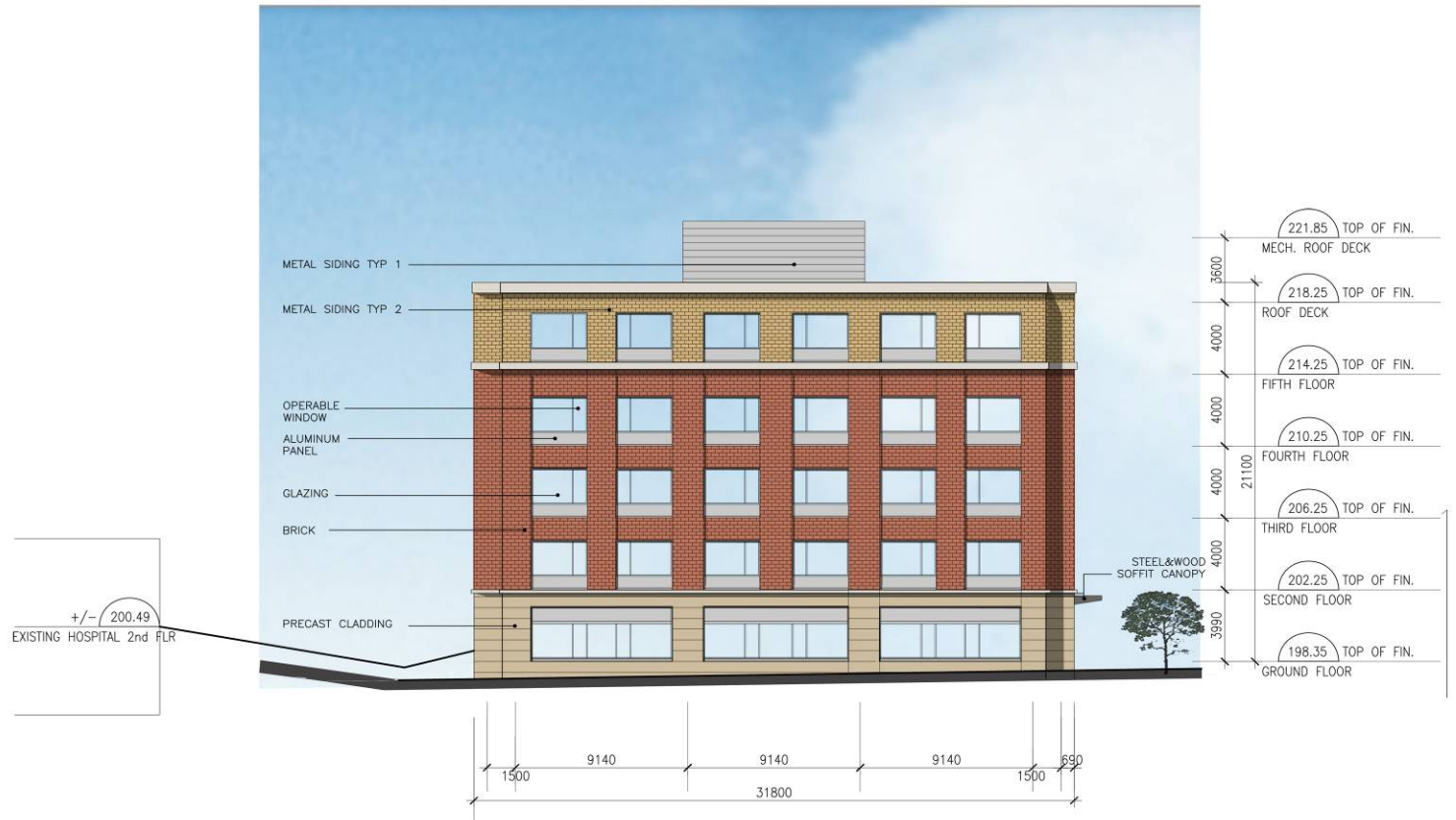

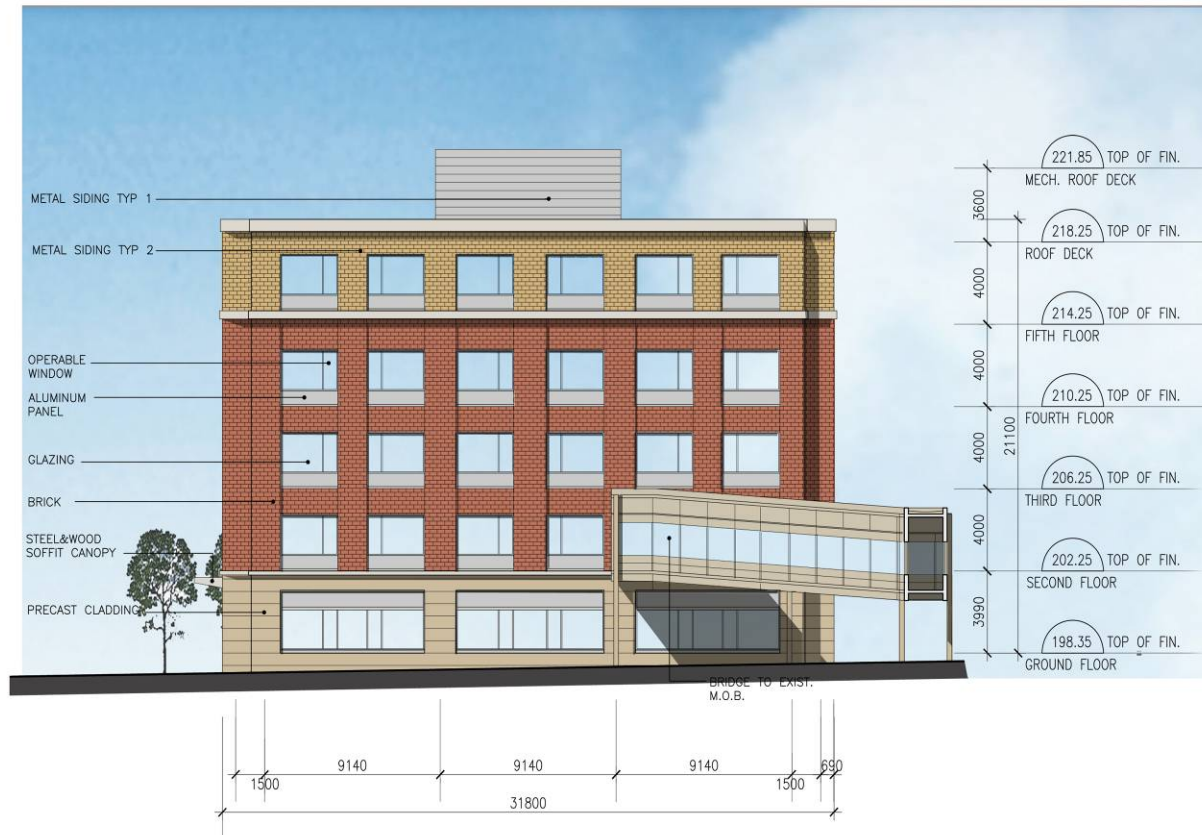

SITE STATISTICS:

ZONING:

LOT AREA: 19.1296 ha/191,296 sq.m

NEW BOUNDARY AREA: 1.17a/4,724 sq.m

LOT COVERAGE:

GROSS FLOOR AREA: 7,025 sq.m

NET FLOOR AREA: 5,499 sq.m

FLOOR AREA RATIO: 4%

LOT COVERAGE: 1,400sq.m

TOTAL BUILDING FOOTPRINT ON SITE = 26,414sq.m

HOSPITAL EXISTING/NEW: 1,255sq.m

EXISTING M.O.B. + LINK: 22,668sq.m

EXISTING PARTICIPATION HOUSE: 14.18%

NEW H.S.B.: 1,091sq.m

PARKING:

Formula: 1 space for every 30m² of floor area.

Required: 183

Actual: 14 (remained located on MSH campus-2098 spaces)

Physically Disabled: 8

TOTAL: 14 (total of 2112 spaces on campus)

LANDSCAPED AREA:

TOTAL AREA: / **PERCENTAGE:**