- Proposed GO Station
- Potential Commuter Rail Line
- Proposed Regional Transit Priority Network
- Regional Rapid Transit Corridor
- Regional Transit Priority
- Special Study Area Rapid Transit Corridor
- Yonge Subway
- GO Rail Service
- Highway 407 Transitway
- Proposed Markham By-Pass
- Highway 404 Expressway Bus Service

Proposed Rapid Transit Facilities

- Viva Rapid Transit Terminals
- Potential Avenue Seven Viva Rapid Transit Stations
- Potential Highway 407 Transitway Stations
- Potential Yonge Street Subway Stations
- GO Stations

Potential Mobility Hubs

- Anchor Hubs ((Markham Centre, Langstaff Gateway)
- Gateway Hubs (Yonge/Steeles, Hwy 404/ Hwy 407)
- Potential Secondary Hubs (Thornhill Centre, Milliken Centre, Markville, Mount Joy, Box Grove, Fairtree East/Parkview Centre)

- Proposed Greenway System (Rural Area)
- Proposed Additional Employment Lands to 2031
- Proposed Additional Residential Lands to 2031
- Regional Centre
- Key Development Area
- Major Corridor
- Local Centres and Corridors
- Infill / Redevelopment
- Remaining Whitebelt Land

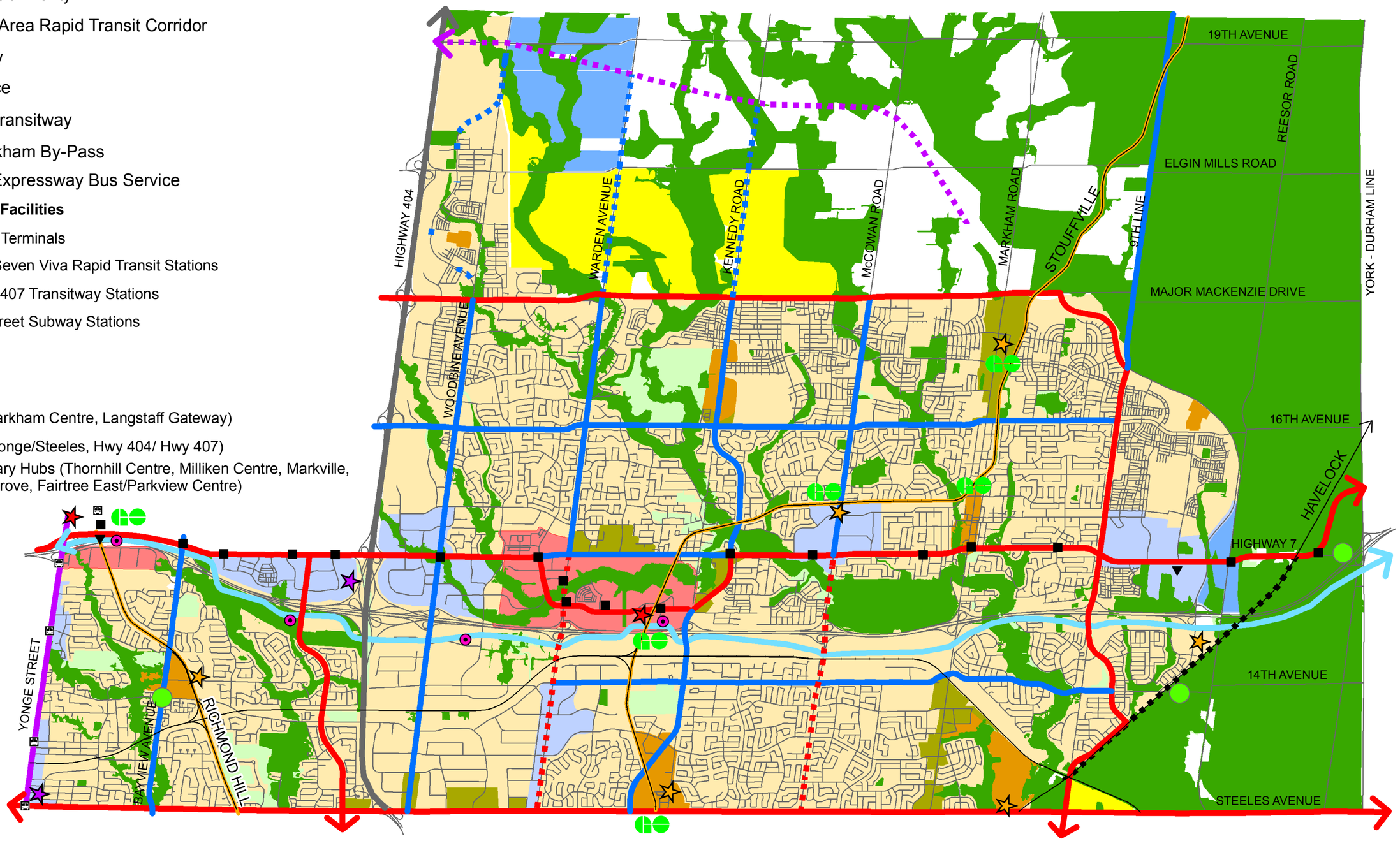

Preferred Growth Alternative to 2031

MARKHAM DEVELOPMENT SERVICES COMMISSION