

Warden Ave	
16th Ave	
Woodbine Ave	
	Hwy 7

LEGEND
..... Existing Parking Prohibition

<u>Montgomery Court</u>
<u>Proposed Removal of Existing Parking Prohibition</u>

MARKHAM
Operations Dept.
November 2009

ATTACHMENT A

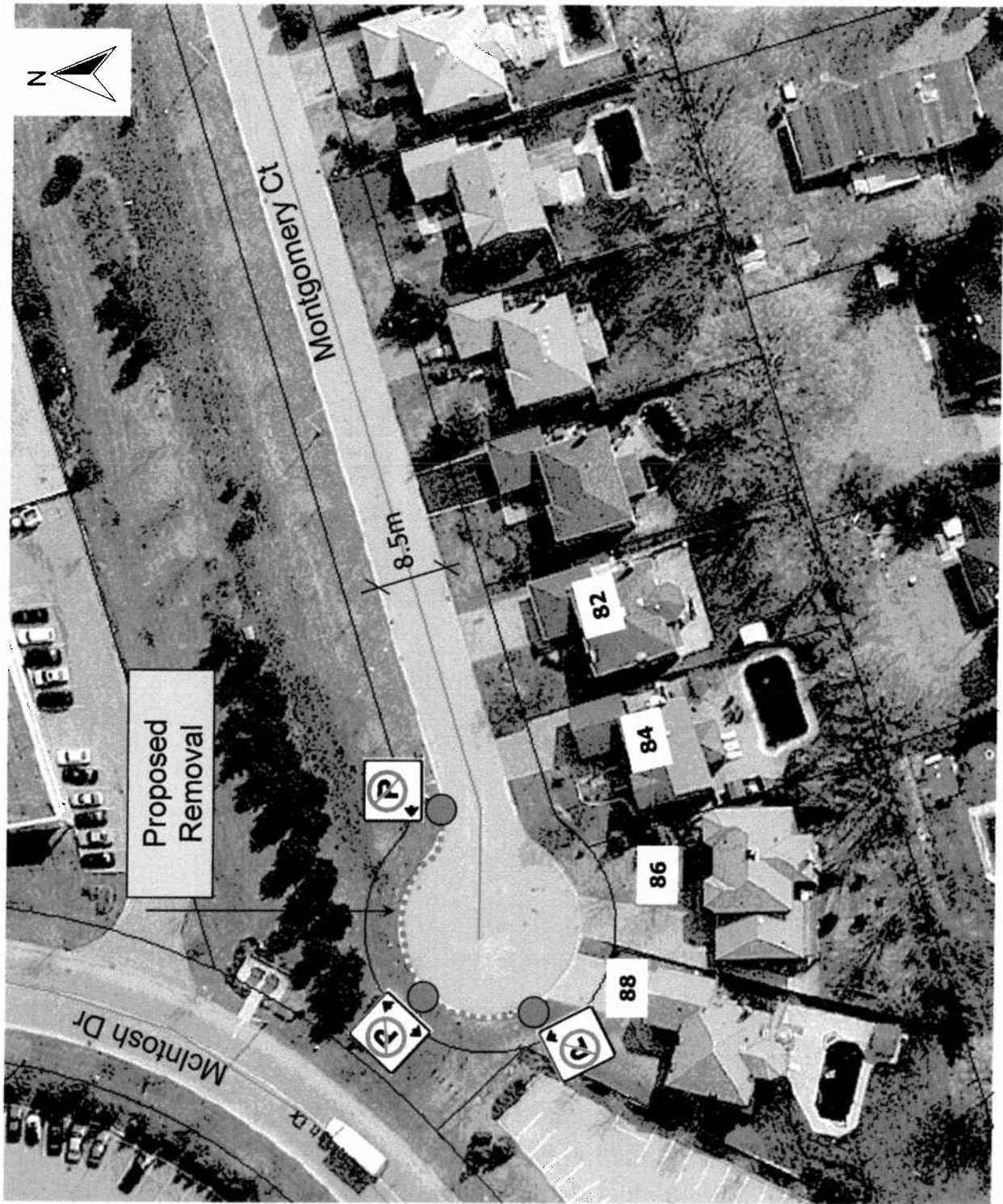

October 22, 2009

To: Council of the Town of Markham

c/o Councilor Dan Horchick

Re: - Parking at Cul-de-Sac on Montgomery Court

We are the homeowners who reside around or adjacent to the cul-de-sac at the end of Montgomery Court and collectively consent to allowing parking around the cul-de-sac.

Thank you.

82 Montgomery Court

Name: MARIA COTEANU

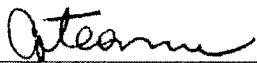
Signature 

84 Montgomery Court

Name: EDWARD LIU

Signature 

86 Montgomery Court

Name: GRACE ZANGI

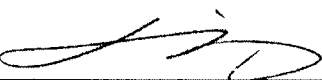
Signature 

88 Montgomery Court

Name: Sally Rayman

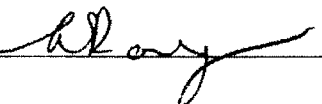
Signature 

ATTACHMENT B



BY-LAW NUMBER _____

TO AMEND PARKING BY-LAW 2005-188

BE IT ENACTED BY THE COUNCIL OF THE CORPORATION OF THE TOWN OF MARKHAM THAT Parking By-Law 2005-188 be and the same is hereby amended as follows:

1. That Schedule "C" of Parking By-law 2005-188, pertaining to "Prohibited Parking", be amended by deleting the following:

COLUMN 1	COLUMN 2	COLUMN 3
<u>STREET</u>	<u>SIDE(S)</u>	<u>BETWEEN</u>
Montgomery Court	Cul-de-Sac	West limit of Lot # 1, Plan 65M-2132 and 45 metres west along Cul-de-Sac

2. The By-law shall come into force and effect upon receiving the third reading by the Council of the Town of Markham and also when authorized signs have been removed.

READ A FIRST, SECOND AND THIRD TIME AND PASSED THIS _____

DAY OF _____, 2009.

KIMBERLEY KITTERINGHAM,
TOWN CLERK

FRANK SCARPITTI,
MAYOR

Attachment 'C'