



Corporate Services Commission

Event Code: 2016-133

COMMUNITY EVENT – WORK ORDER ROAD USE NOTIFICATION

Event Name: Markham Youth Bicycle Cup & Adult Race

Event Date: May 7th, May 8th, and August 21, 2016

Event Time: 8:00 am – 4:00 pm

Delivery by: Ontario Cycling

ORGANIZATION INFORMATION

Name: Greg Rawson

Title: Event Director

Host Organization: Ontario Cycling

Address: 2015 Pan Am Blvd.

City, Province Milton, ON

Postal Code L9T 8Y9

Day Tel: 905-878-7252

Eve Tel: 905-878-7252

Cell Tel: 905-878-7252

Fax: N/A

Email: gregrawson@hotmail.com

Web: www.ontariocycling.org

ROAD USE CONTACT INFORMATION

Day Prior: Greg Rawson

Phone number: 905-878-7252

Day of Event: Greg Rawson

Cell number: 905-878-7252

ROADS INVOLVED

List the street(s) and/or roads affected and proposed closures from start to finish route.

This event will utilize the following roads:

Start - Honda Blvd. 300 meters North of Woodbine (prior to the entrance of Honda)

Finish – dead end of Honda Blvd.

Date, time and location of the event

Road Use/Closure Start Date: May 7, May 8, and August 21, 2016 – 3 days

Event Location: 180 Honda Blvd. Markham Ontario, L6C 0H9

Road Use/Closure End Date: May 7, May 8, and August 21, 2016 – 3 days **(No Overnight Closure)**

Road Use/Closure Set-up Time: 7:00 am

Road Use/Closure Tear Down Time: 5:00 pm

Road Use/Closure Start Time: 8:00 am

Road use End Time: 5:00 pm

ALTERNATE ROUTE

Not Applicable.

BARRICADE(S) DROP OFF LOCATION(S) & QUANTITY

1. 4 barricades delivered to 180 Honda Blvd. Markham Ontario, L6C 0H9

“ROAD CLOSED AHEAD” SIGNAGE – LOCATION(S)

1. 2 road closed ahead signage at Woodbine Ave. & Honda Blvd.

“ROAD CLOSED” SIGNAGE – LOCATION(S)

1. 2 road closed sign at 180 Honda Blvd. Markham Ontario, L6C 0H9

MUNICIPAL PARKING LOTS INVOLVED

Use of Municipal Parking Lot Yes **NO**

Parking Lot Location: N/A Time of Use N/A

PARKING / TRAFFIC & TRANSPORTATION CONTROL PLAN

Guests will arrive prior to the road closure. Parking will be on Honda’s private parking lot.

PYLONS & SAFETY VESTS

Quantity required: Pylons: **NO** Vests: **NO**

REGIONAL & PROVINCIAL ROADS

Use of regional or provincial roads: **NO**

APPROVAL LEVELS

- 1) Road use that is contained to City of Markham roadways requires approval from the following group(s):
 - Clerks Department
 - Road use is contained within a specified area in which there is a minimum number of homes involves
 - Council Approval
 - Main traffic is interrupted
- 2) Road Use that occurs within the right-of-way of a regional road requires:
 - York Region Transportation & Works Department Permit
- 3) Road Use that occurs within the right-of-way of a provincial road:
 - Ministry of Transportation / Road Work Scheduling & Coordination Unit

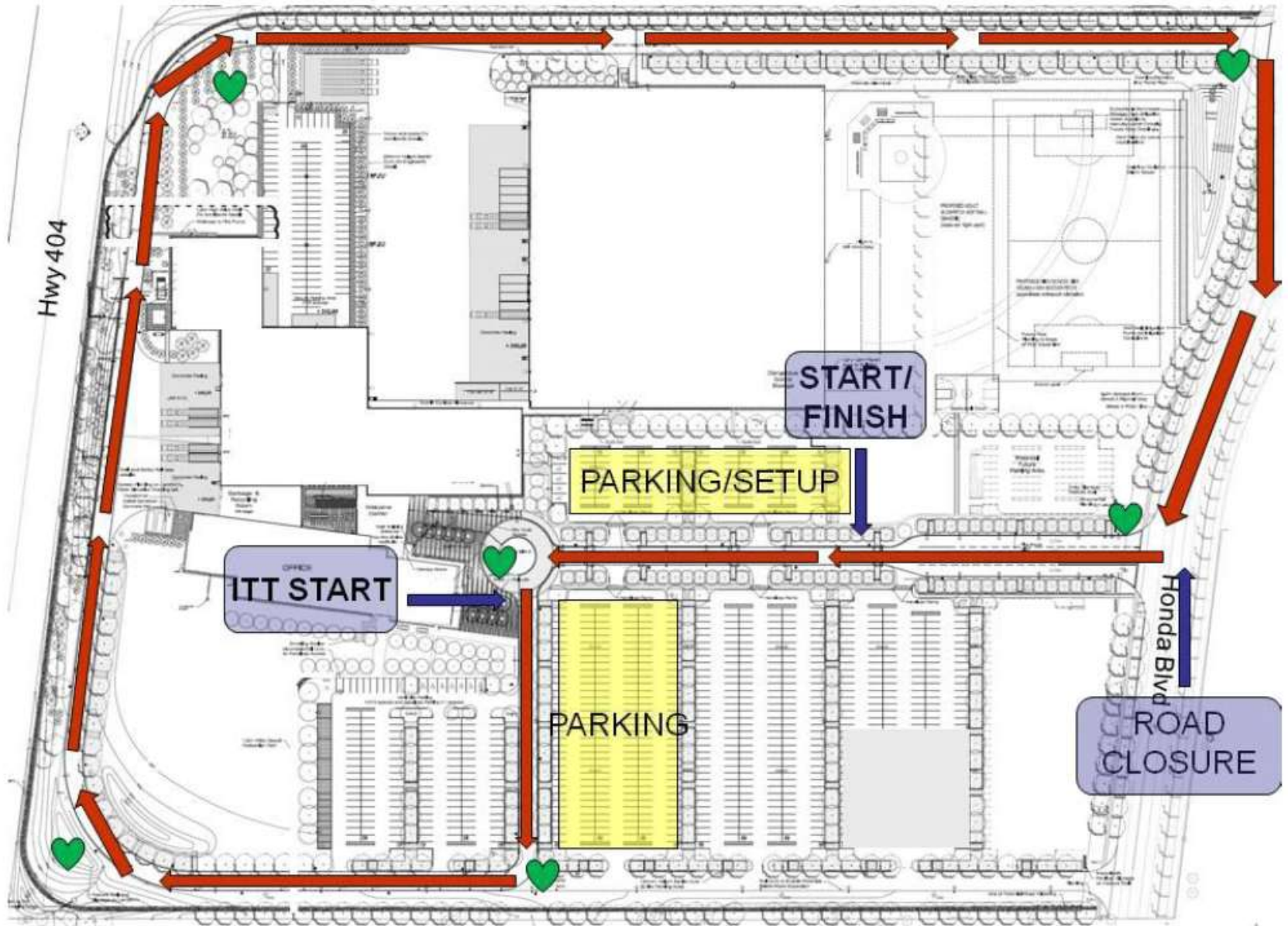

Race Course



Road Closure

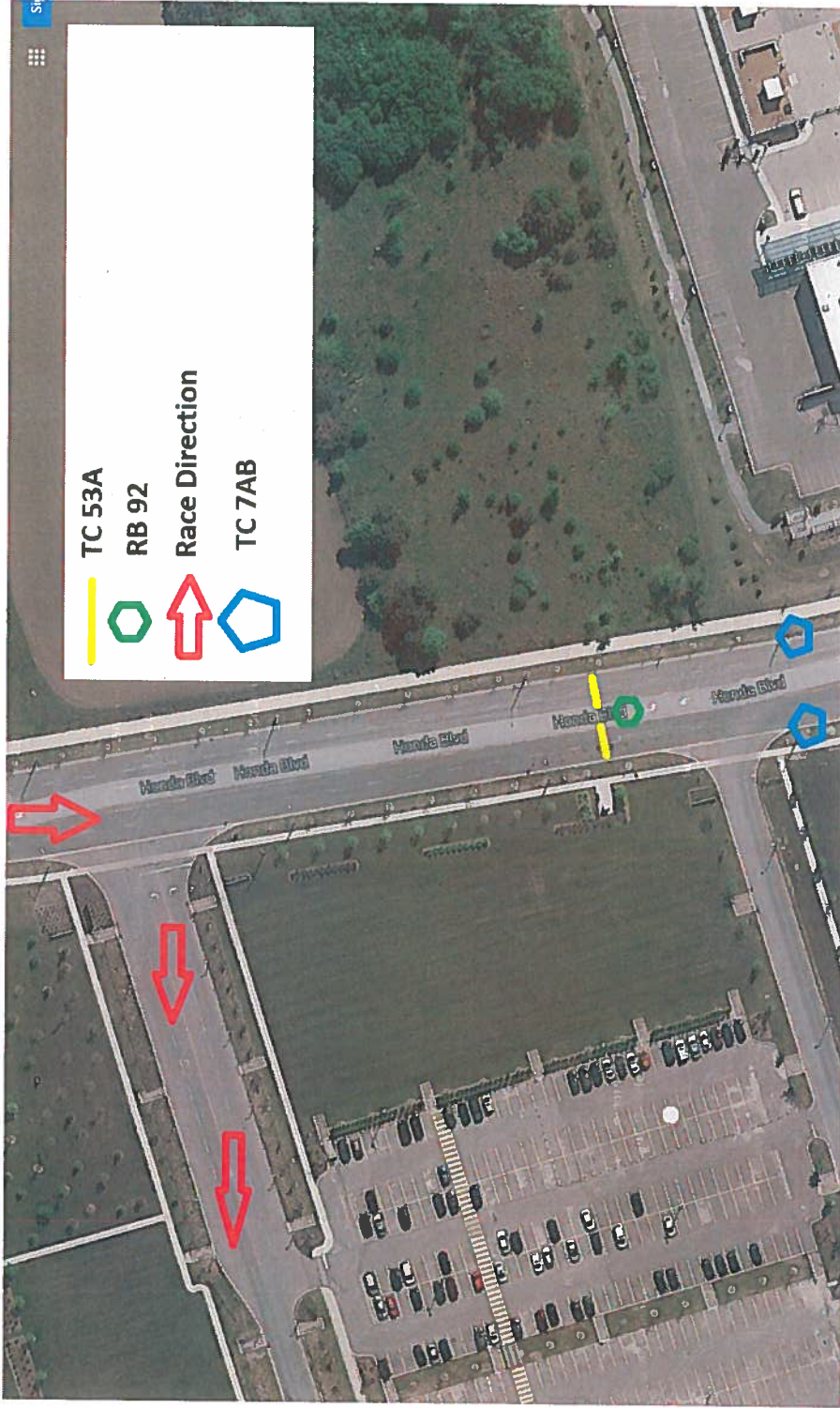

Parking



Volunteers

